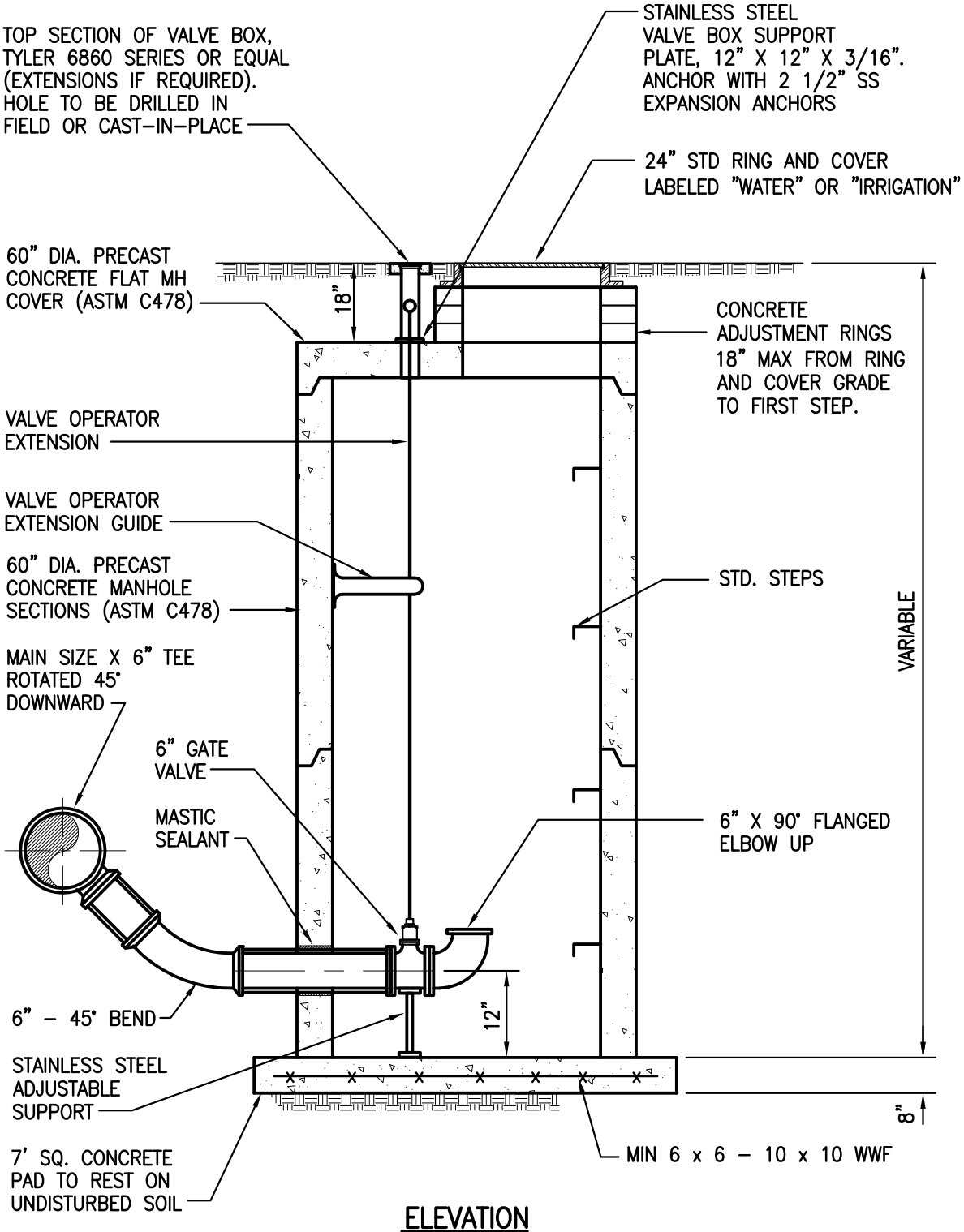

ELEVATION

NOTES:

1. UPON ACWWA APPROVAL A FIRE HYDRANT MAY BE USED AS AN ALTERNATE BLOW-OFF. SEE DETAIL W-10.
2. ALL METAL SURFACES SHALL BE COATED WITH TWO COATS OF LIQUID EPOXY, 16 MIL DRY FILM THICKNESS IN ACCORDANCE WITH AWWA C210.

ARAPAHOE COUNTY
Water and Wastewater Authority
13031 E Caley Ave, Centennial, Colorado 80111
Ph: (303) 790-4830 Fax: (303) 790-1718
© Copyright 2007 All Rights Reserved

BLOW-OFF INSTALLATION FOR DOMESTIC AND IRRIGATION MAINS

REVISION DATE: 03/01/2013
FIGURE NO. W-12
SHEET NO. 1 of 1